SCHEDA TECNICA

M 015174

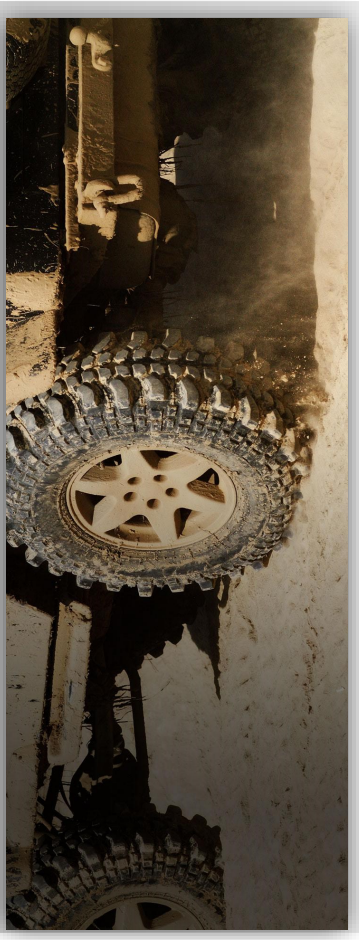

mes connettori
componenti per il cablaggio

THIS DRAWING IS UNPUBLISHED. RELEASED FOR PUBLICATION -.-.
© COPYRIGHT - By - ALL RIGHTS RESERVED.

REVISIONS

P	LTR	DESCRIPTION	DATE	DWN	APVD
	A5	ECR-13-007210	29APR2013	Leirt	—
	A6	PART 4-1411572-1 IS ADDED	22DEC2016	GH	RV
	A7	Dimension 'e' for 4-1411572-1 is changed to 2.55	27JAN2017	GH	RV
	A8	DATE OF REVISION A7 IS CHANGED TO 27JAN2017	28MAR2017	GH	RV

A8

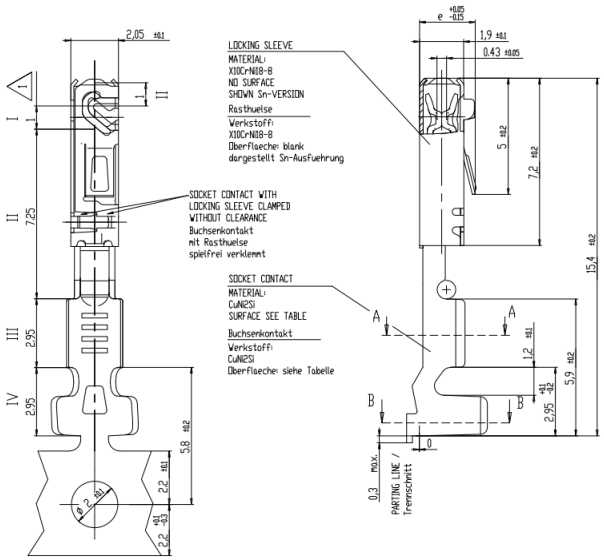

Schnitt A-A

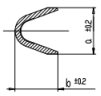

Schnitt B-B

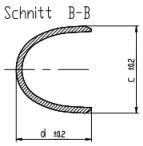

ONLY THE GERMAN-LANGUAGE VERSION
SHALL BE BINDING .

Massgebend ist der deutsche Text .

1 DIP GREASED WITH OPTIMOL, 10% SOLUTION IN ALCOHOL
Befettung: Schutzfilm Optimol, 10% Loesung in Testbenzin

2 LENGHT AND ANGLES: DIN 7168-m; FORM AND POSITION: DIN ISO 2768-mH
Laengen und Winkel: DIN 7168-m ; Form und Lage: DIN ISO 2768-mH

SURFACE / Oberflaeche

VERSION Ausfuehrung	PLATING THICKNESS Schichtdicke	
Sn	2±1 µm Sn HOT-DIP TINNED / feuerverzinnt	
Au	Zone I	>= 1 µm Au OVER 2±1 µm Ni >= 1 µm Au ueber 2±1 µm Ni
	Zone II	Au- AND/OR Sn-RUNOUT OVER <= 4 µm Ni Au- bzw. Sn-Auslauf ueber <= 4 µm Ni
	Zone III	2±1 µm Sn GALV. OVER <= 1 µm Ni 2±1 µm Sn galv. ueber <= 1 µm Ni
	Zone IV	>= 1 µm Sn OVER <= 1 µm Ni >=1 µm Sn ueber <= 1 µm Ni

TE ORDER NO. TE Best.-Nr.	Rev.	CONDUCTOR SIZE Leitungs-querschnitt	SURFACE Ober-flaeche	a	b	c	d	e	g	REMARKS Bemerkungen
				DIMENSION Mass					WEIGHT Gewicht	
4-1411572-1	A	0.35-0.5	Sn	2	1.85	**3.75**	3.1	2.55	0.2	ROTATED gedreht
2-1411573-1	A	0.75	Sn	2.40	2.45	**3.75**	3.1	2.55	0.2	ROTATED gedreht
0-1411572-2	A	0.35 - 0.5	Au	2	1.85	**3.75**	3.1	2.4	0.2	ROTATED gedreht — REPLACES FOR / Ersatz fUer: 0-1411556-2
0-1411572-1	A	0.35 - 0.5	Sn	2	1.85	**3.75**	3.1	2.4	0.2	ROTATED gedreht — REPLACES FOR / Ersatz fUer: 1-1411556-1

THIS DRAWING IS A CONTROLLED DOCUMENT.

DIMENSIONS: mm

TOLERANCES UNLESS OTHERWISE SPECIFIED:
0 PLC ± -
1 PLC ± -
2 PLC ± -
3 PLC ± -
4 PLC ± -
ANGLES ± -

MATERIAL -
FINISH -

DWN G.Abraham 23AUG2000
CHK C.Goeppel 05AUG2000
APVD M.Bleicher 24NOV2003
PRODUCT SPEC 108-94155
APPLICATION SPEC 114-18432
WEIGHT

TE Connectivity

NAME Buchsenkontakt ELO seal, Crimp-Version
SOCKET CONTACT ELO SEAL, CRIMP-VERION

SIZE A2 | CAGE CODE 00779 | DRAWING NO C-1411611 | RESTRICTED TO —

CUSTOMER DRAWING | SCALE 10:1 | SHEET 1 of 1 | REV A8